

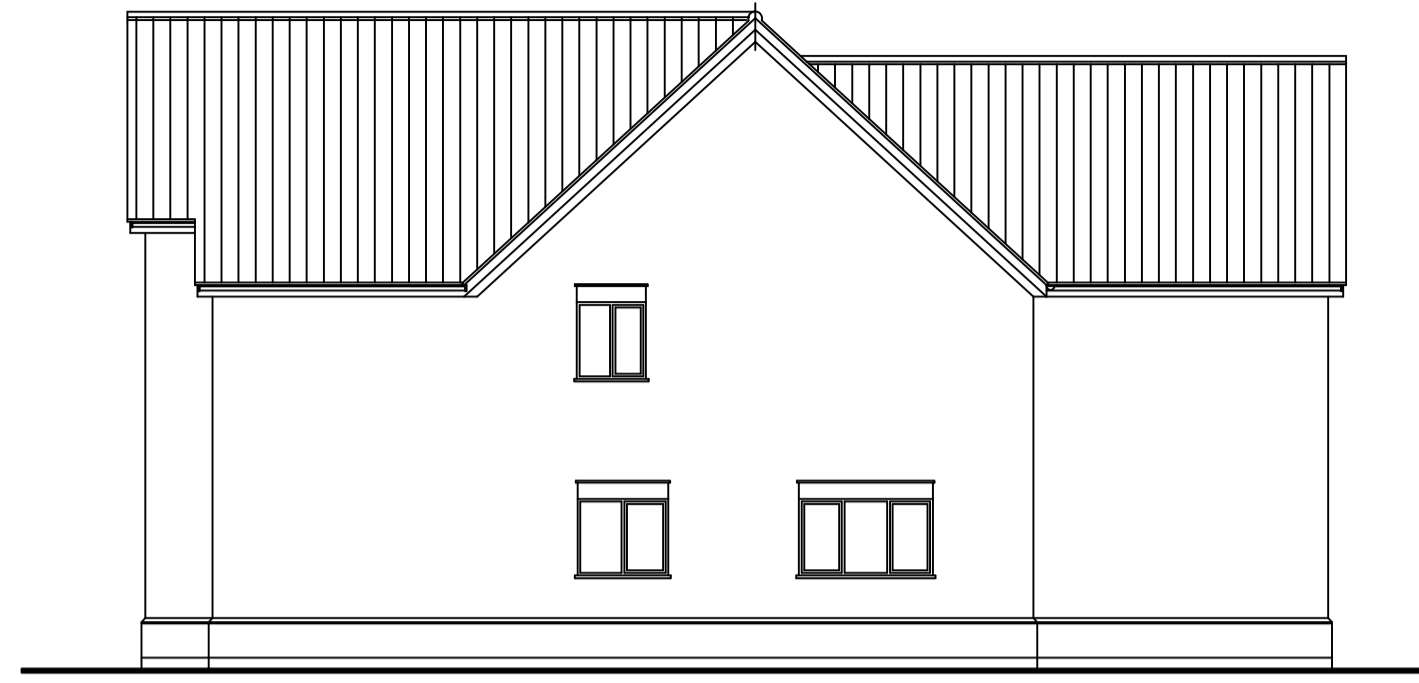

FRONT ELEVATION  
1:50



Side Elevation  
1:100



Rear Elevation  
1:100



Side Elevation  
1:100

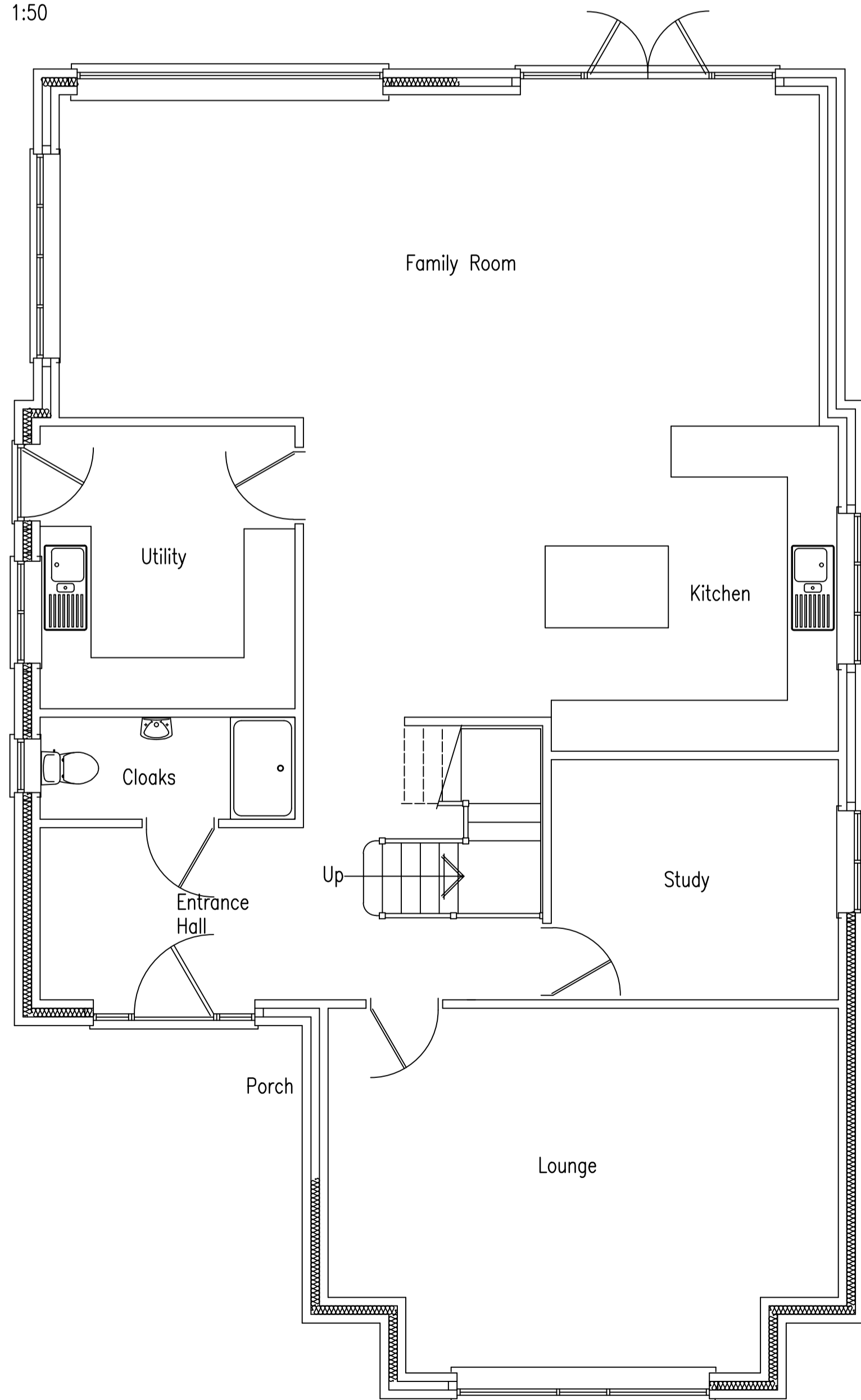

GROUND FLOOR PLAN  
1:50

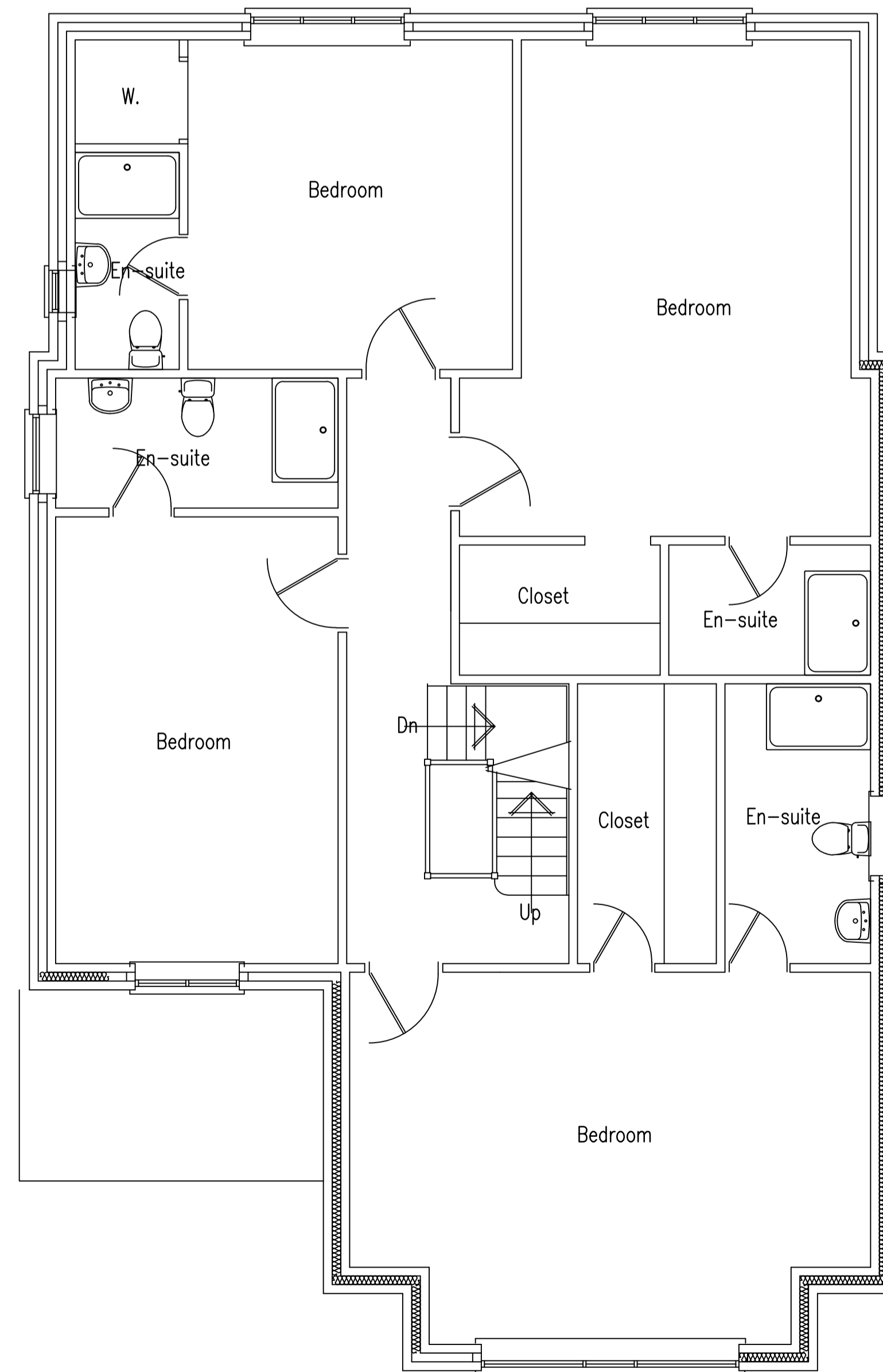

FIRST FLOOR PLAN  
1:50

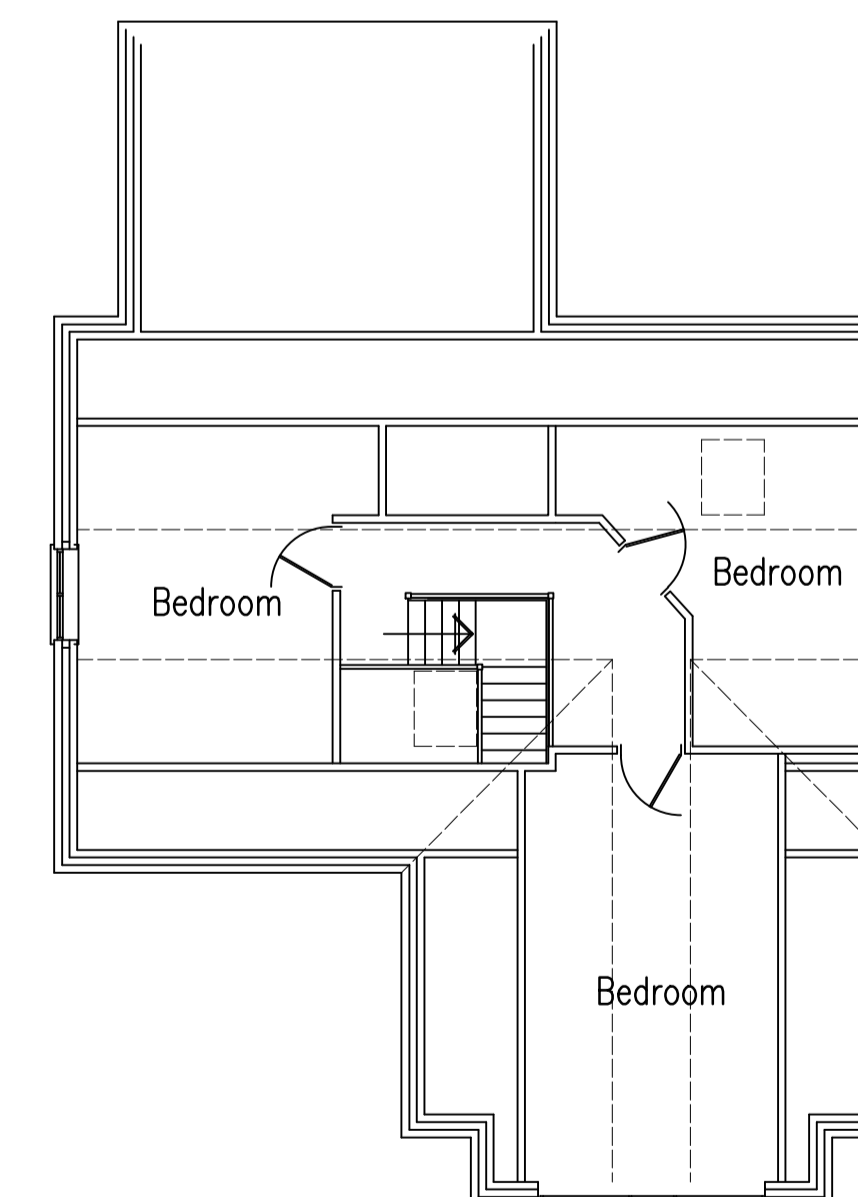

Second Floor Plan  
1:100

Andrew Middleton  
23, Regent Street,  
Great Yarmouth  
NORFOLK  
NR30 1RL Tel. (01493) 858611

Project  
Residential development, Ormesby Lane,  
Filby, Gt Yarmouth.  
Plot 2 house type

Client  
Mr Ben Hunt

Scale 1:50 1:200 Date November 2020

This drawing is the copyright of Andrew Middleton and must not be reproduced or copied without express permission. All dimensions given are in millimetres and may be varied slightly to suit site conditions. Any major discrepancies to be reported to the Designer.

Dwg no.  
1324/9

Revision

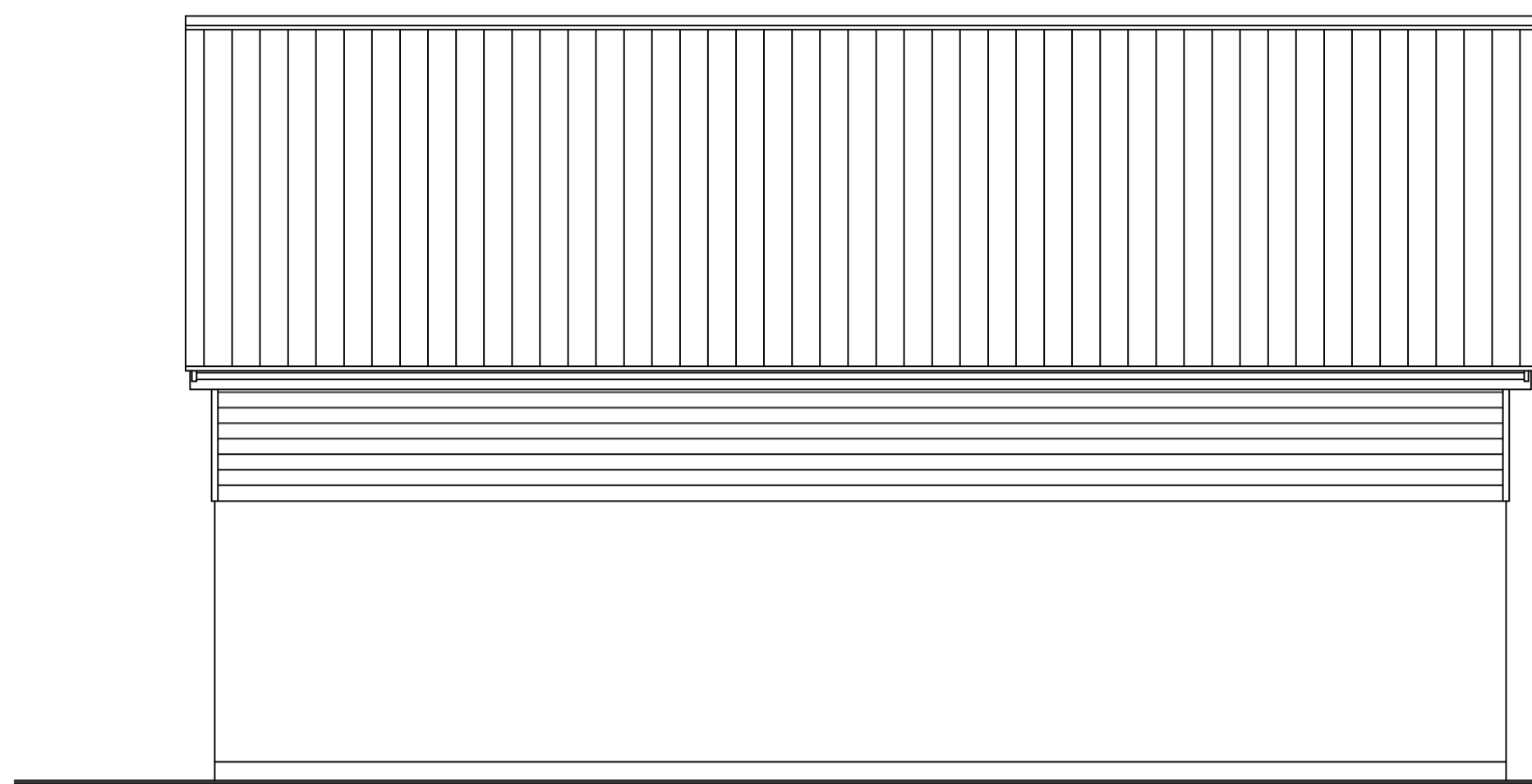

REAR ELEVATION  
1:50

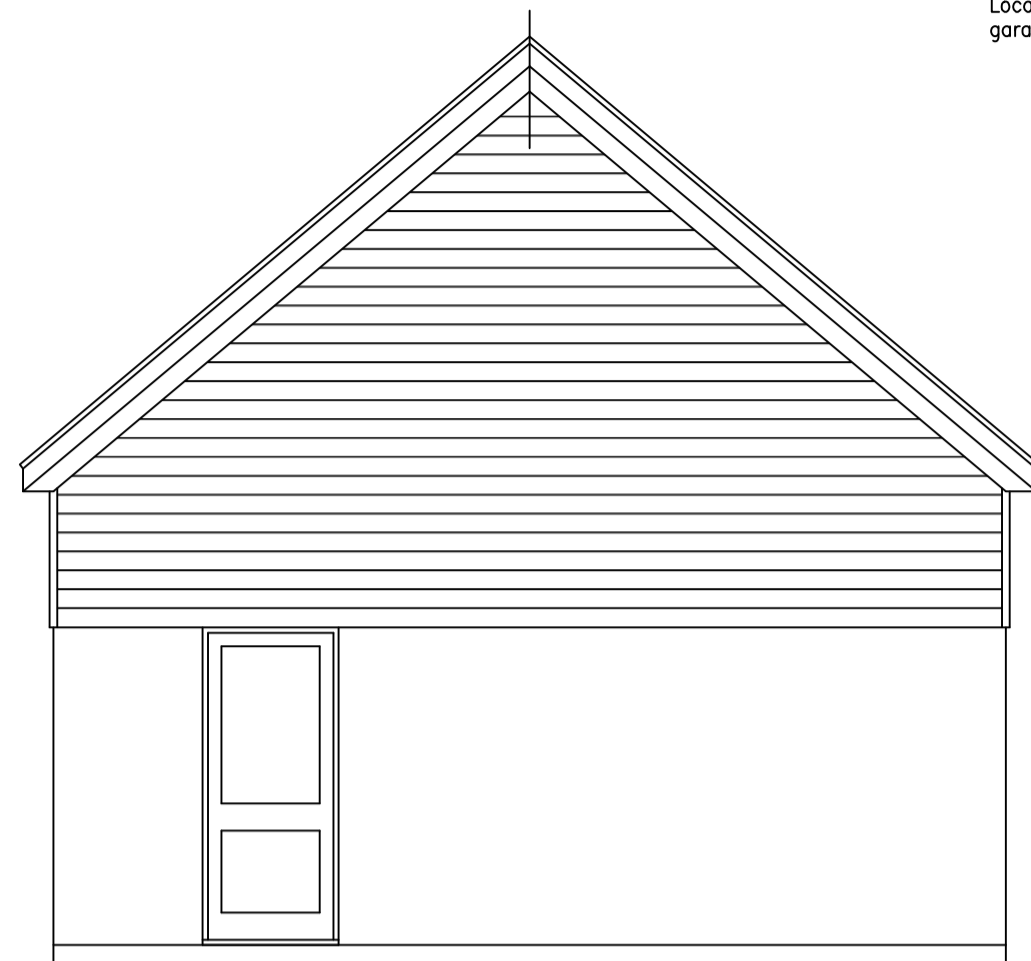

SIDE ELEVATION  
1:50

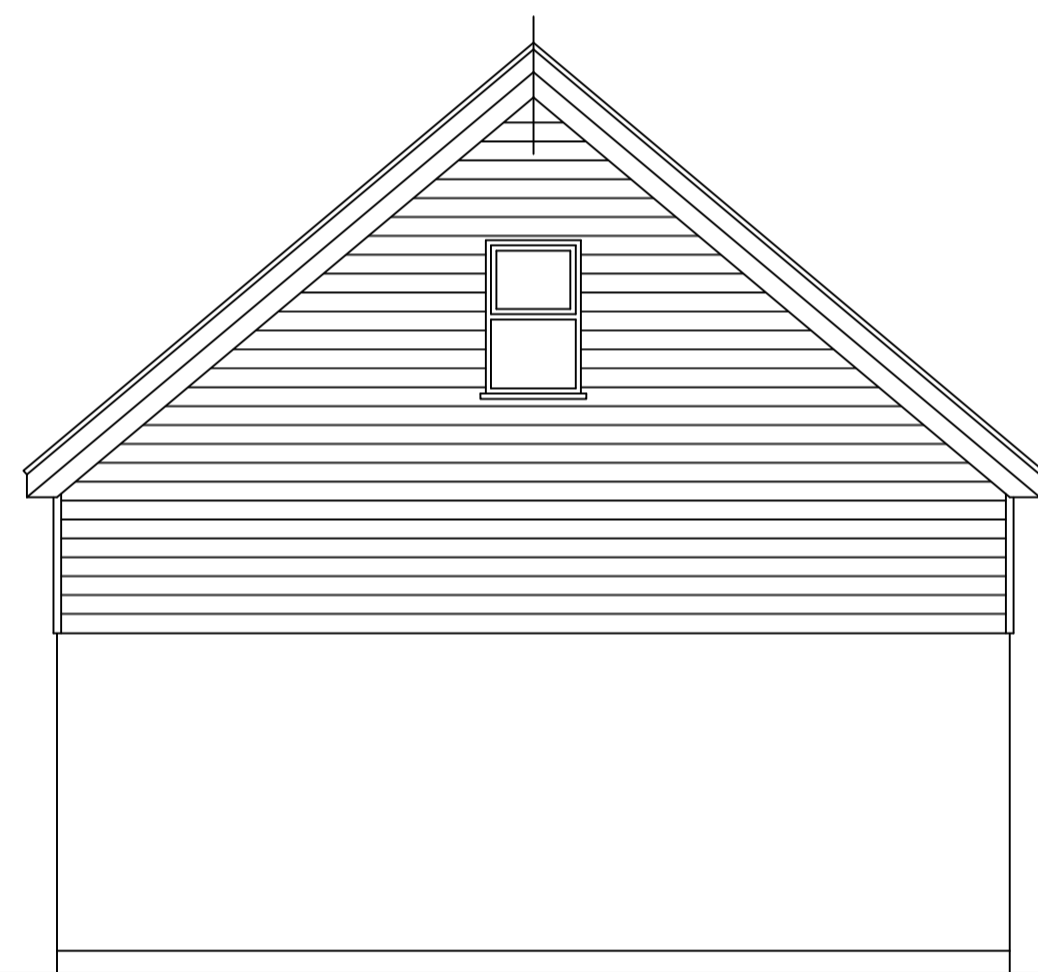

SIDE ELEVATION  
1:50

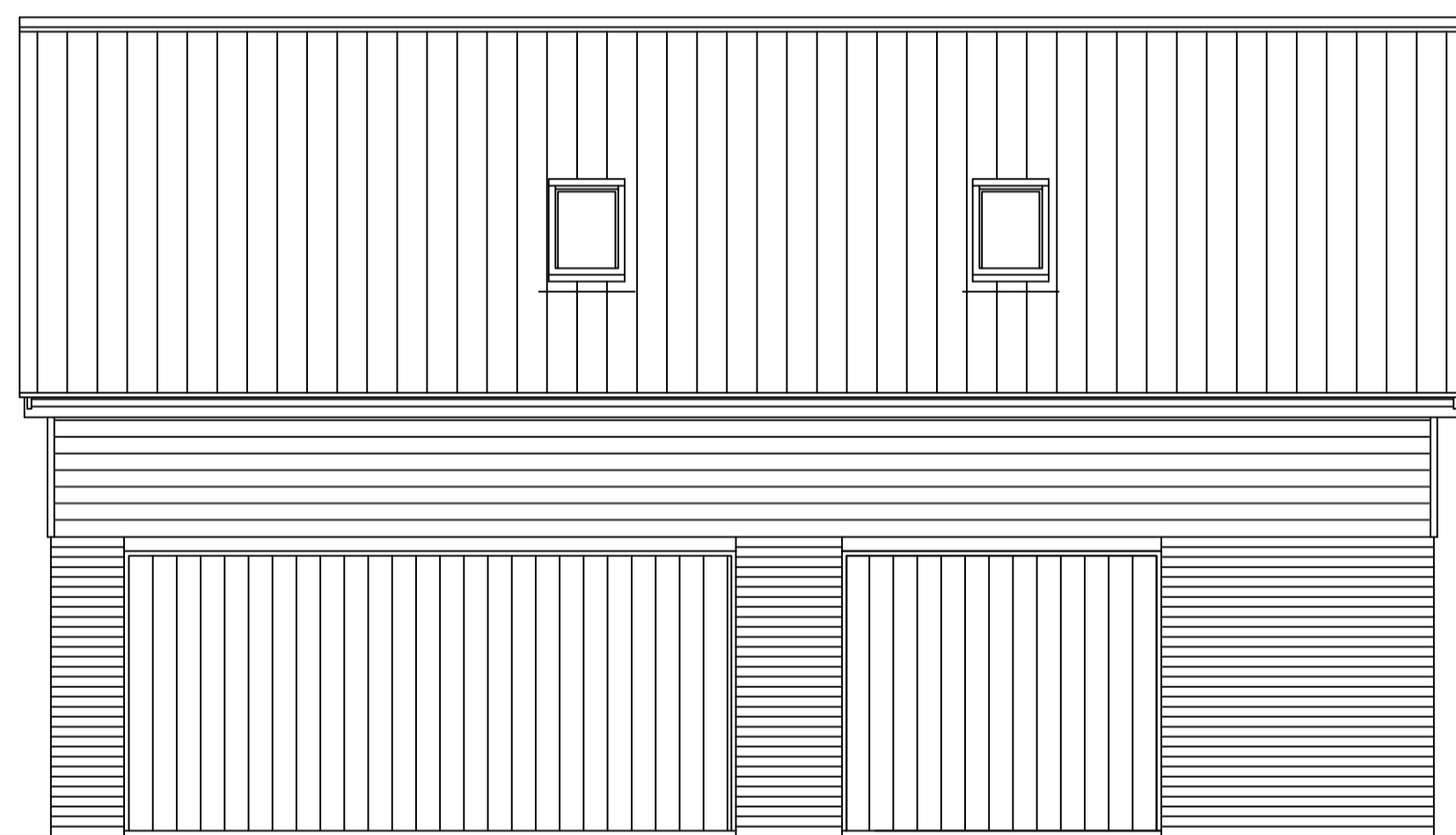

FRONT ELEVATION  
1:50

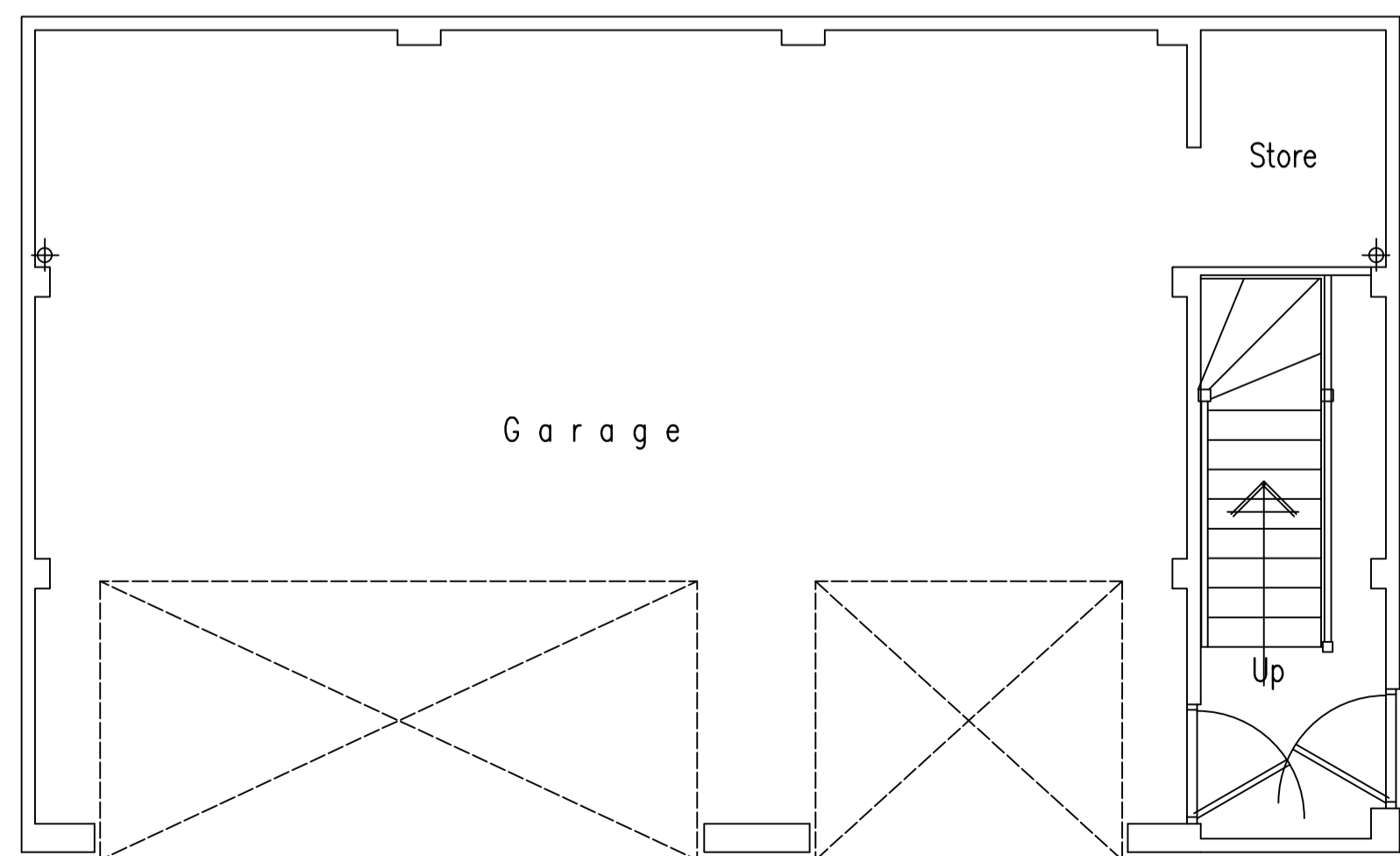

GROUND FLOOR PLAN Plot 1  
1:50

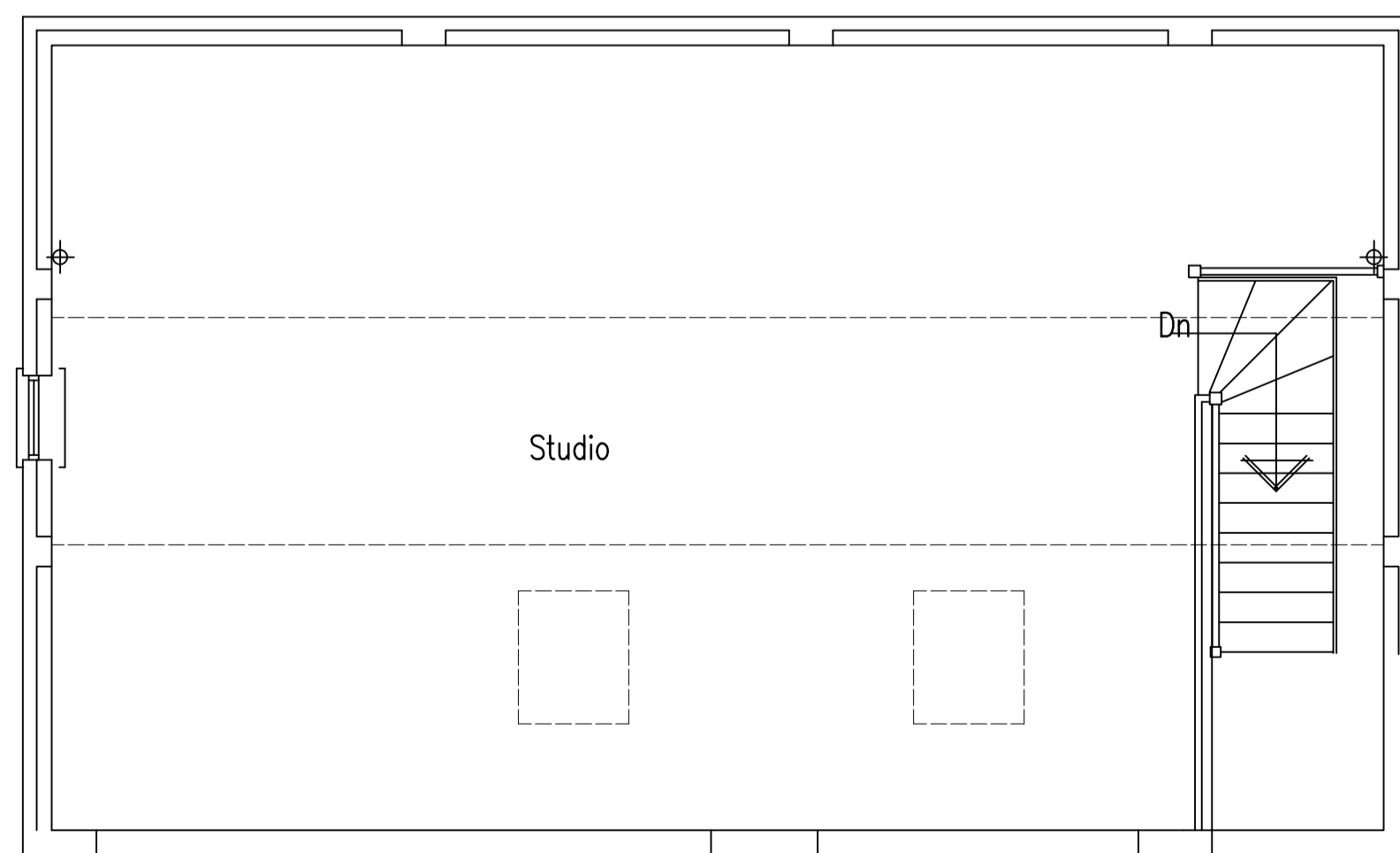

FIRST FLOOR PLAN  
1:50

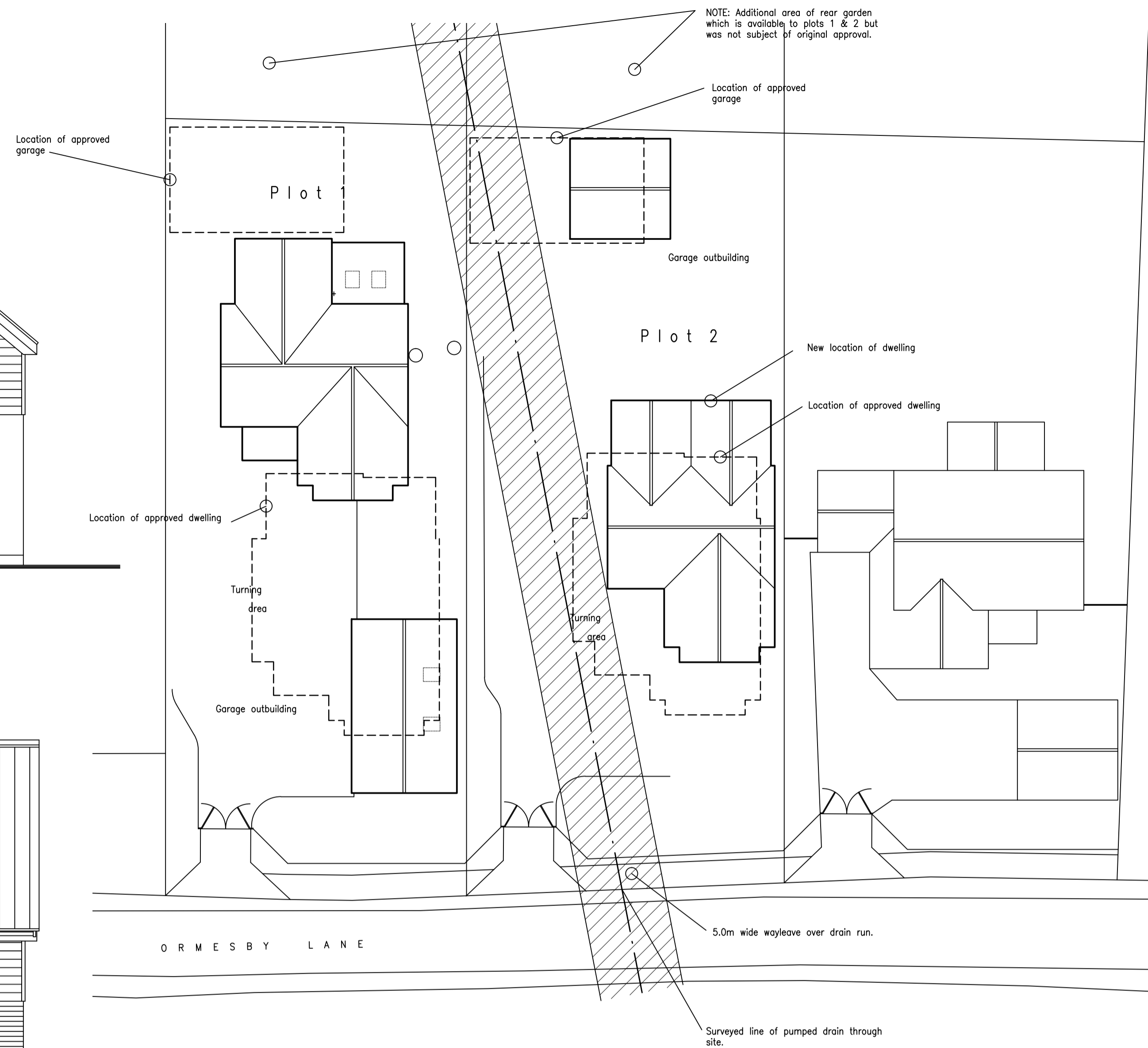

BLOCK PLAN  
1:200

Andrew Middleton  
23, Regent Street,  
Great Yarmouth  
NORFOLK  
NR30 1RL Tel. (01493) 858611

Project  
Residential development, Ormesby Lane,  
Filby, Gt Yarmouth.  
Detached garage

Client  
**Mr Ben Hunt**

Scale 1:50 1:200 Date April 2019

This drawing is the copyright of Andrew Middleton and must not be reproduced or copied without express permission. All dimensions given are in millimetres and may be varied slightly to suit site conditions. Any major discrepancies to be reported to the Designer.

Dwg no.  
**1324/6**

Revision Rev A (Nov./20) 1/Plot 2 amended