

PROPOSED RESIDENTIAL DEVELOPMENT

Site off Ormesby Lane, Filby, Gt Yarmouth.
Planning drawing

Bungalow Type D - Disabled accessible

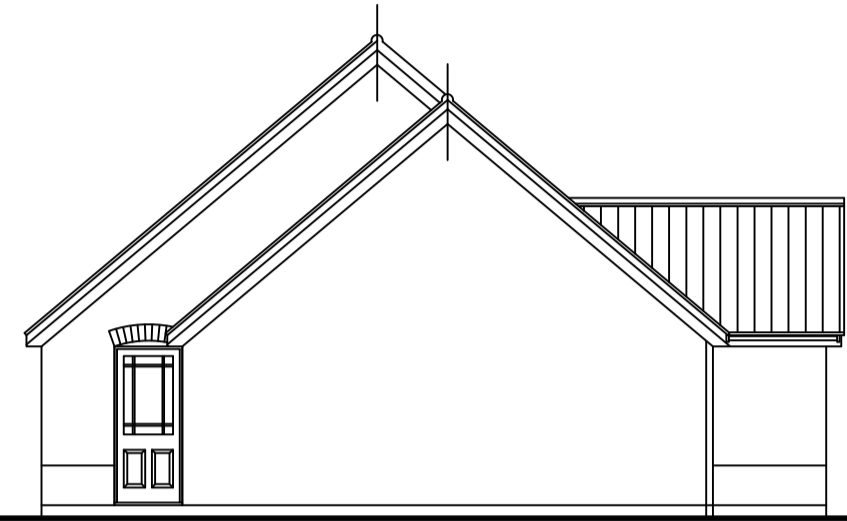

Side Elevation
1:100

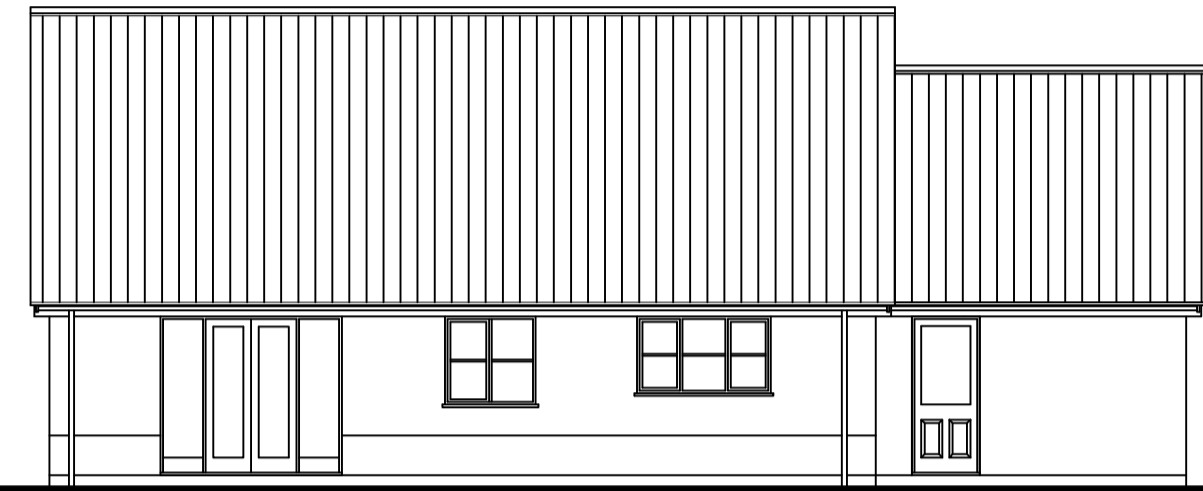

Rear Elevation
1:100



Front Elevation
1:100



Side Elevation
1:100

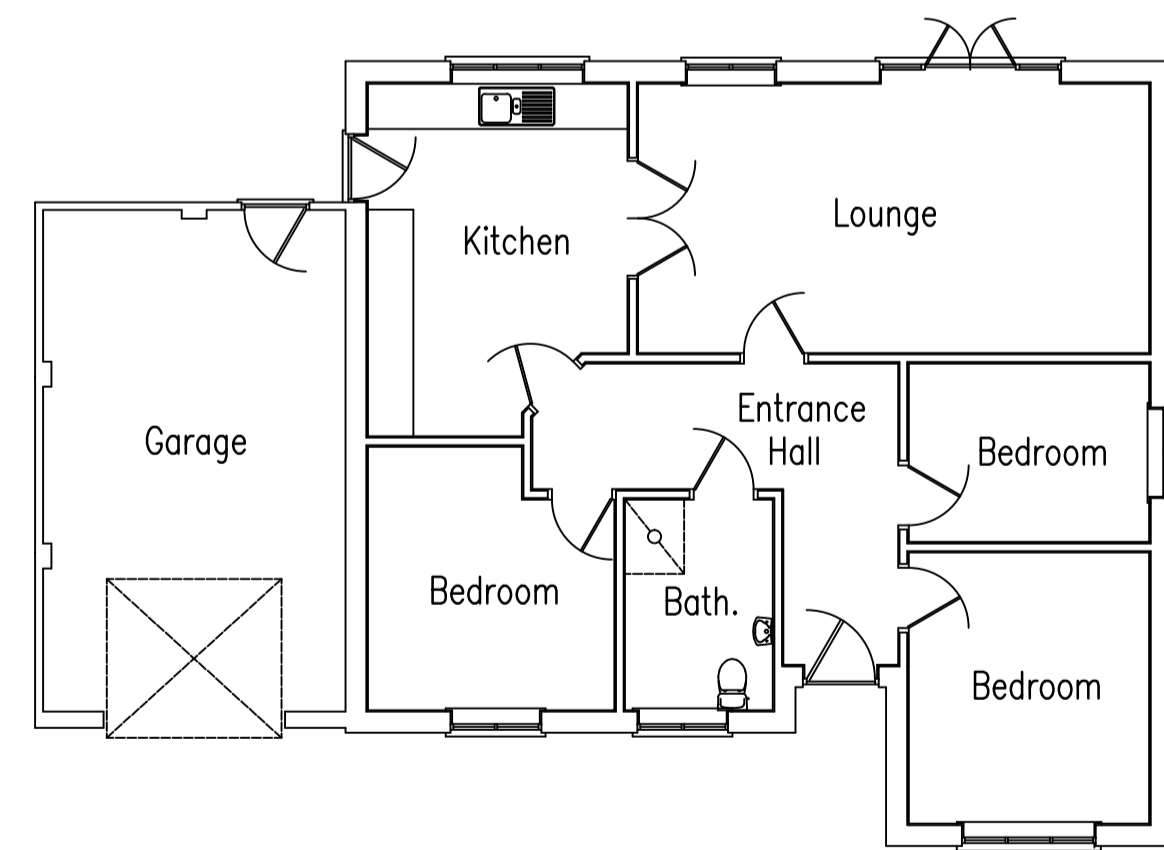

Ground Floor Plan
1:100

Bungalow Type E

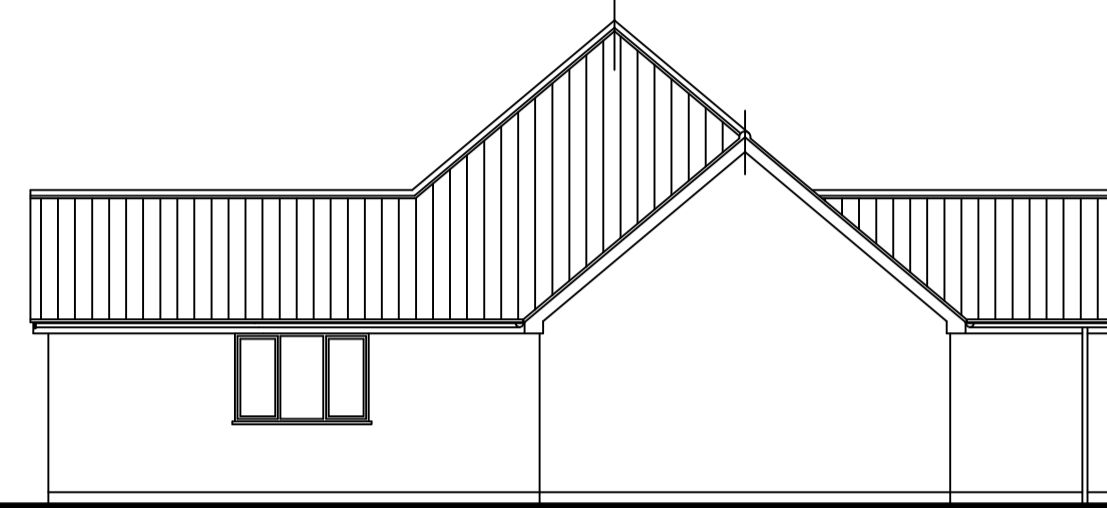

Side Elevation
1:100



Rear Elevation
1:100



Front Elevation
1:100

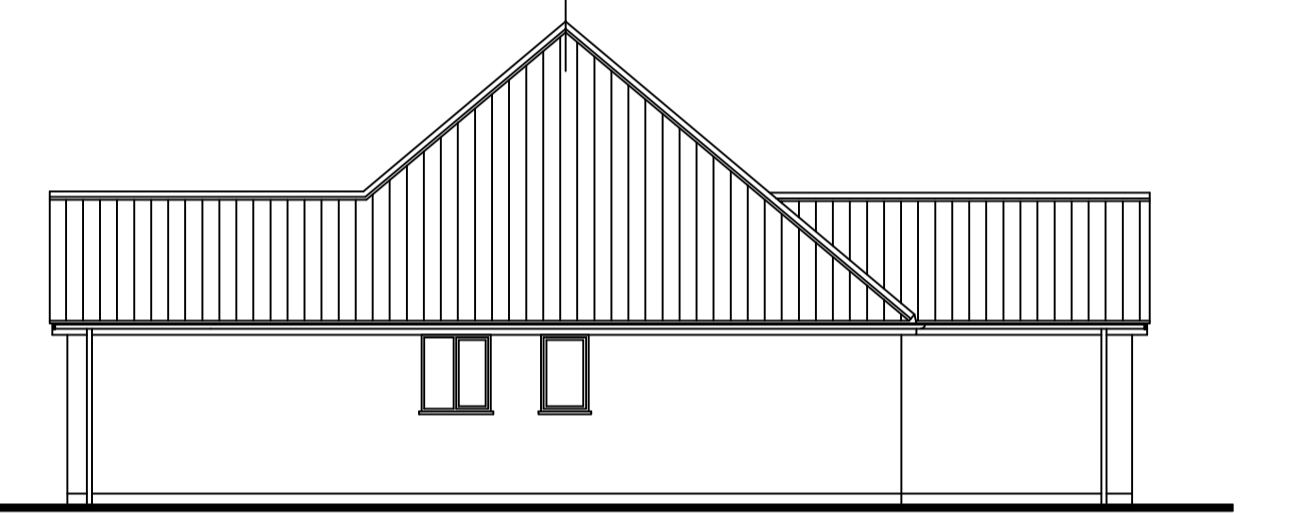

Side Elevation
1:100

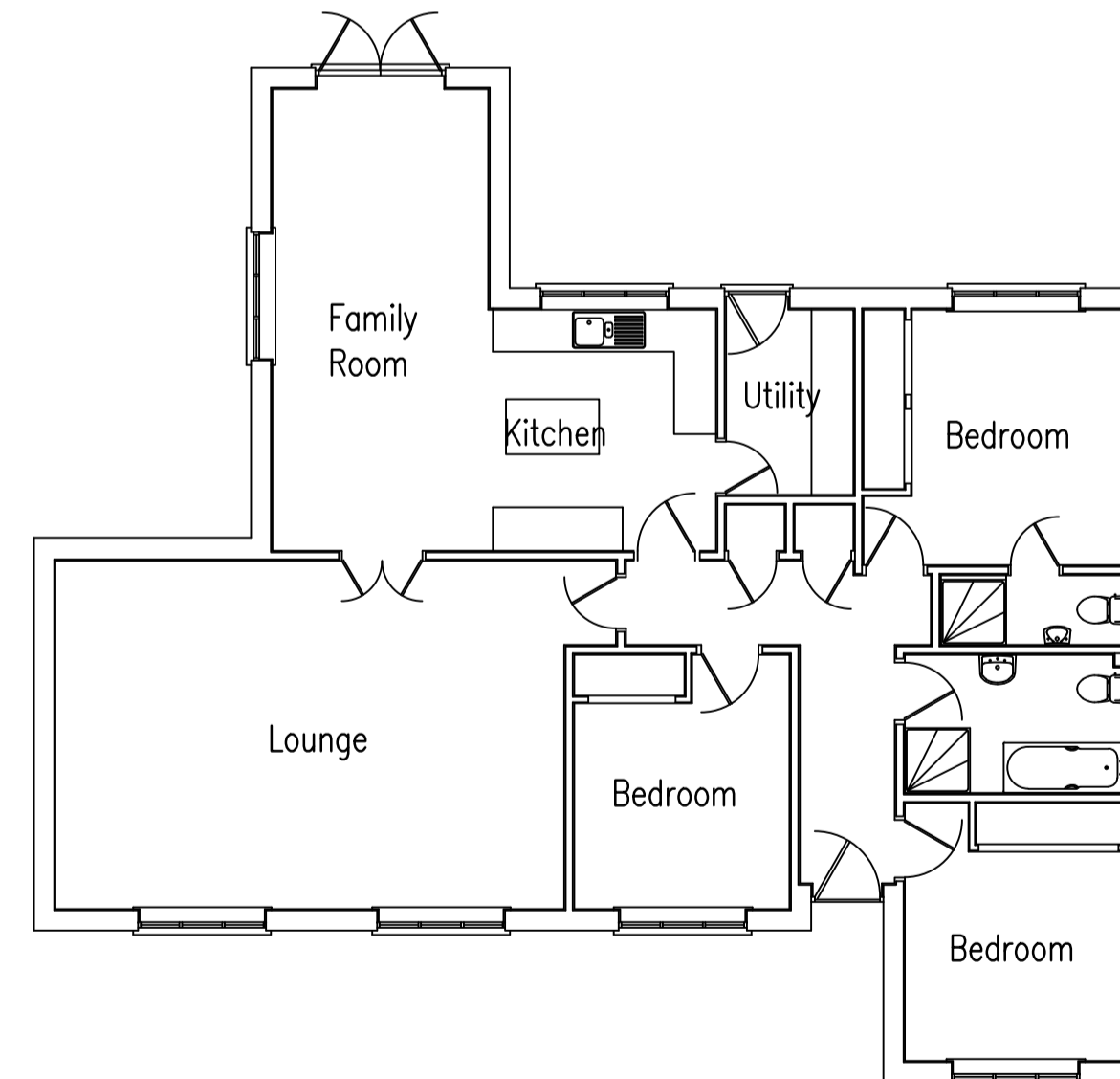

Ground Floor Plan
1:100

Andrew Middleton
23, Regent Street,
Great Yarmouth
NORFOLK
NR30 1RL Tel. (01493) 858611

Project
Residential development, Green Lane,
Filby, Gt Yarmouth.
Planning drawing

Client
Greenfields Properties Ltd.

Scale 1:50 Date Nov.'18

This drawing is the copyright of Andrew Middleton and must not be reproduced or copied without express permission. All dimensions given are in millimetres and may be varied slightly to suit site conditions. Any major discrepancies to be reported to the Designer.

Dwg.no. 1347/6

Revision

PROPOSED RESIDENTIAL DEVELOPMENT

Site off Green Lane, Filby, Gt Yarmouth.
Planning drawing

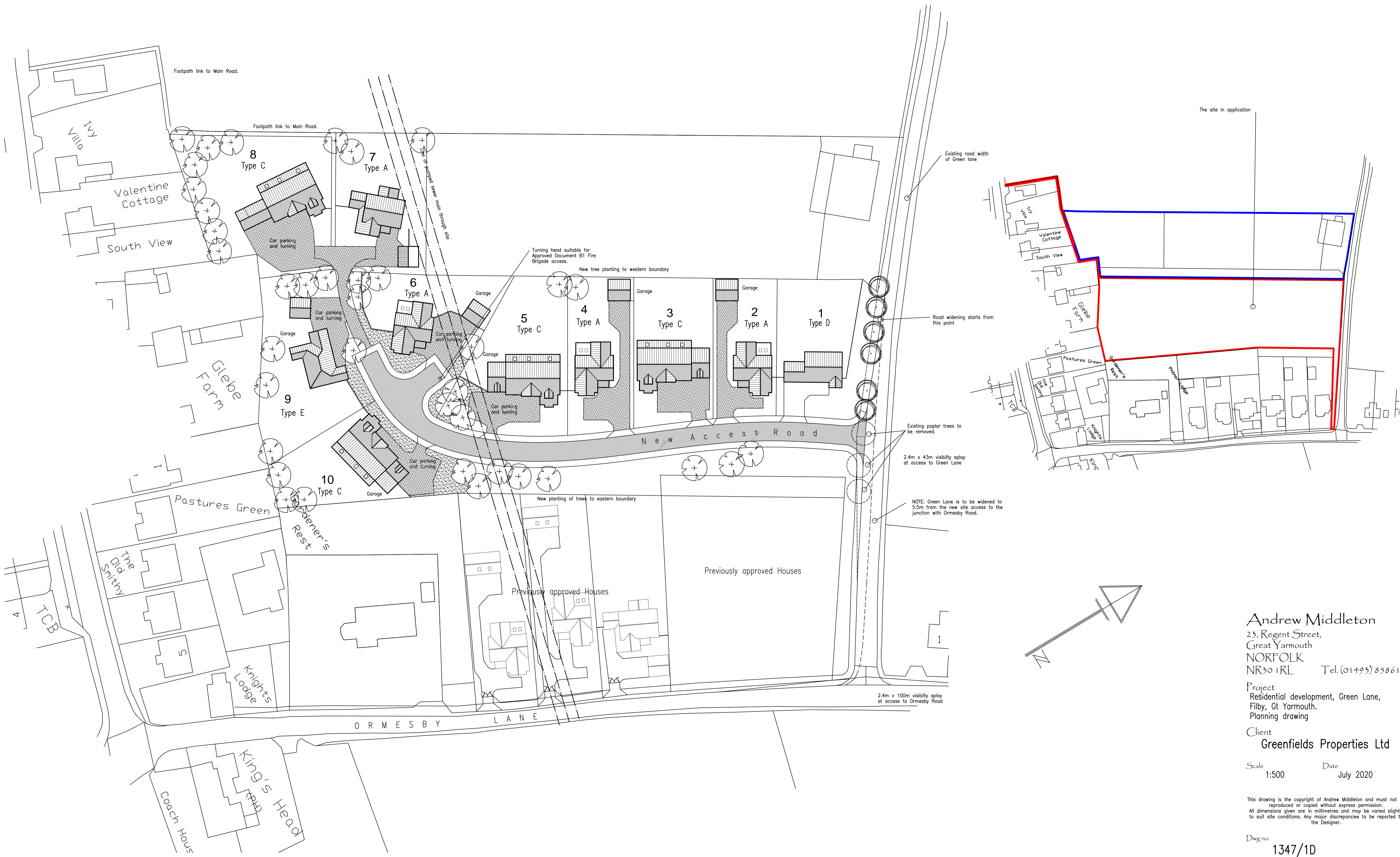

Andrew Middleton
23, Regent Street,
Great Yarmouth
NORFOLK
NR30 1RL Tel. (01493) 858611

Project
Residential development, Green Lane,
Filby, Gt Yarmouth.
Planning drawing

Client
Greenfields Properties Ltd

Scale 1:500 Date July 2020

This drawing is the copyright of Andrew Middleton and must not be reproduced or copied without express permission. All dimensions given are in millimetres and may be varied slightly to suit site conditions. Any major discrepancies to be reported to the Designer.

Dwg no. 1347/1D
Revision

PROPOSED RESIDENTIAL DEVELOPMENT

Site off Ormesby Lane, Filby, Gt Yarmouth.
Planning drawing

House Type A

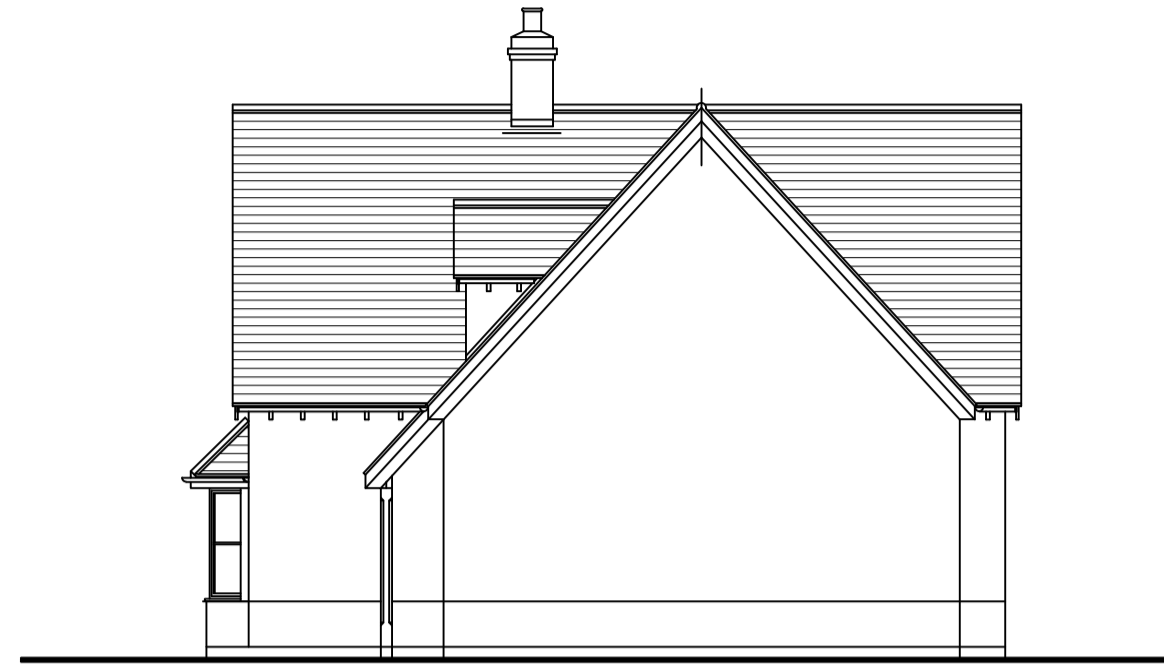

Side Elevation
1:100



Side Elevation
1:100



Rear Elevation
1:100

House Type B

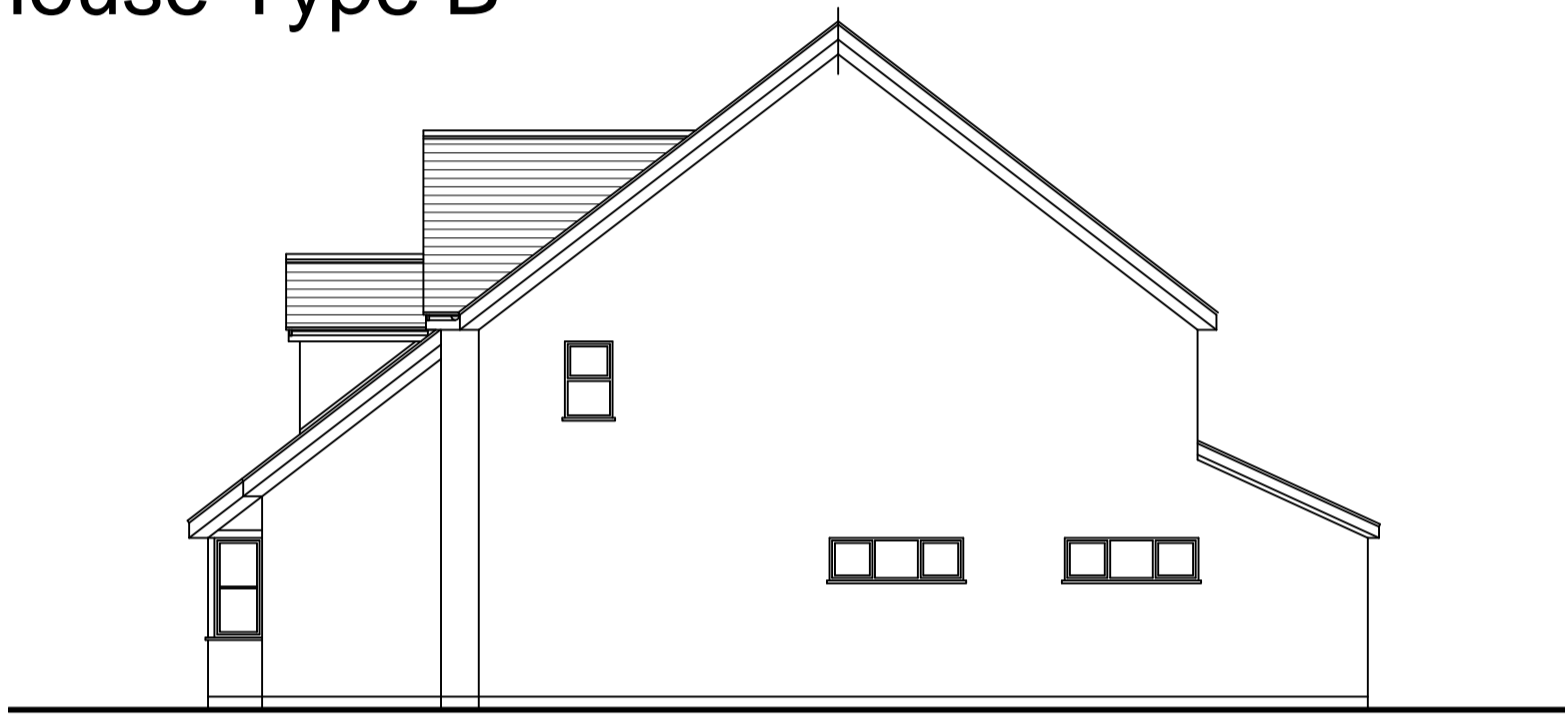

Side Elevation
1:100



Rear Elevation
1:100

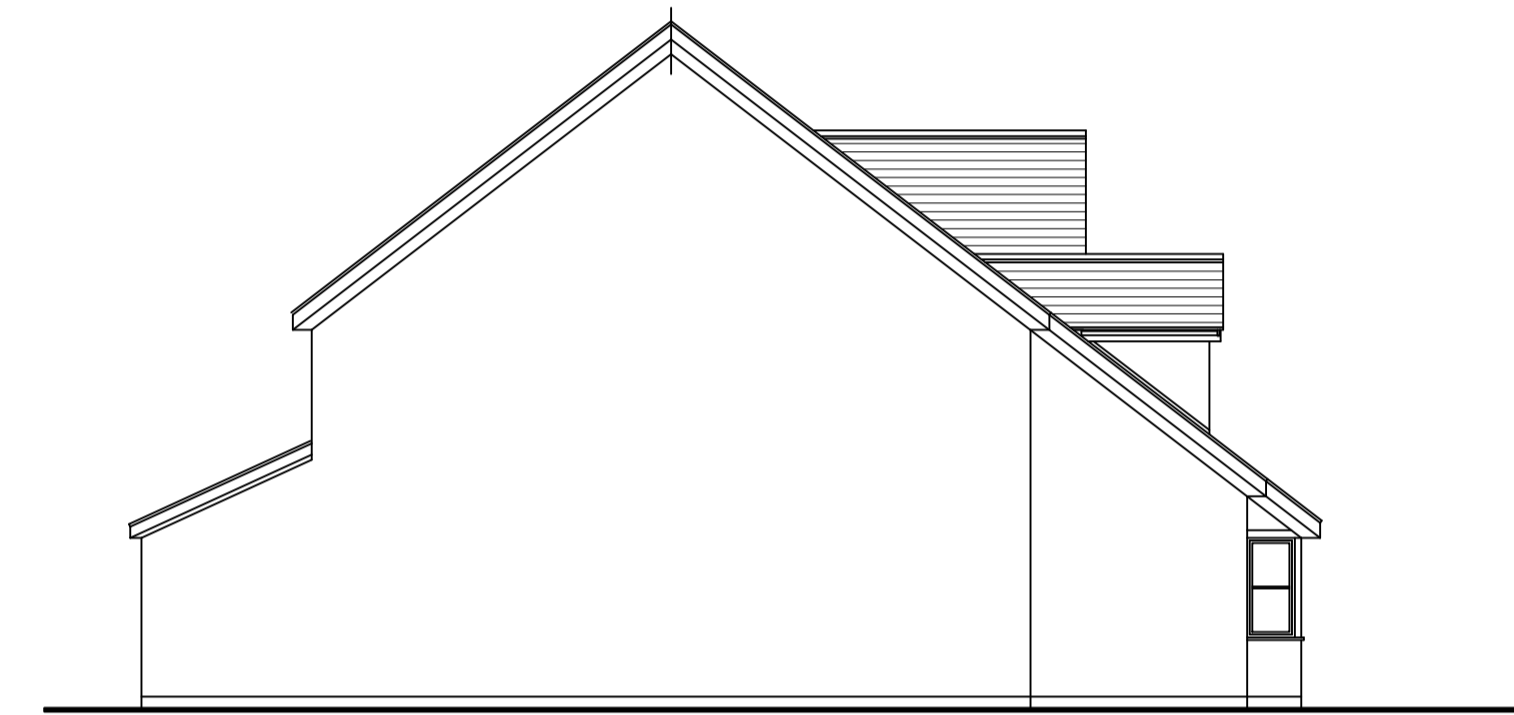

Side Elevation
1:100

House Type C



Side Elevation
1:100

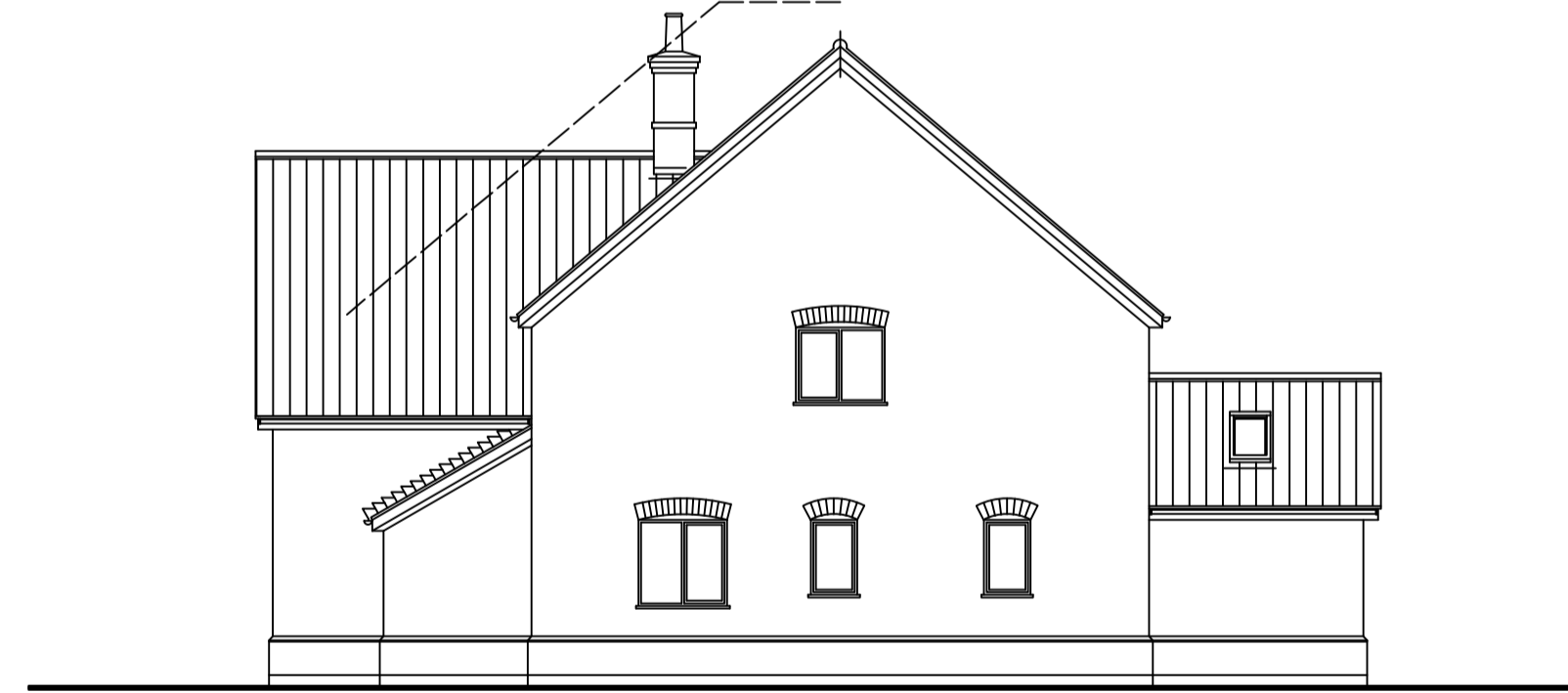

Side Elevation
1:100

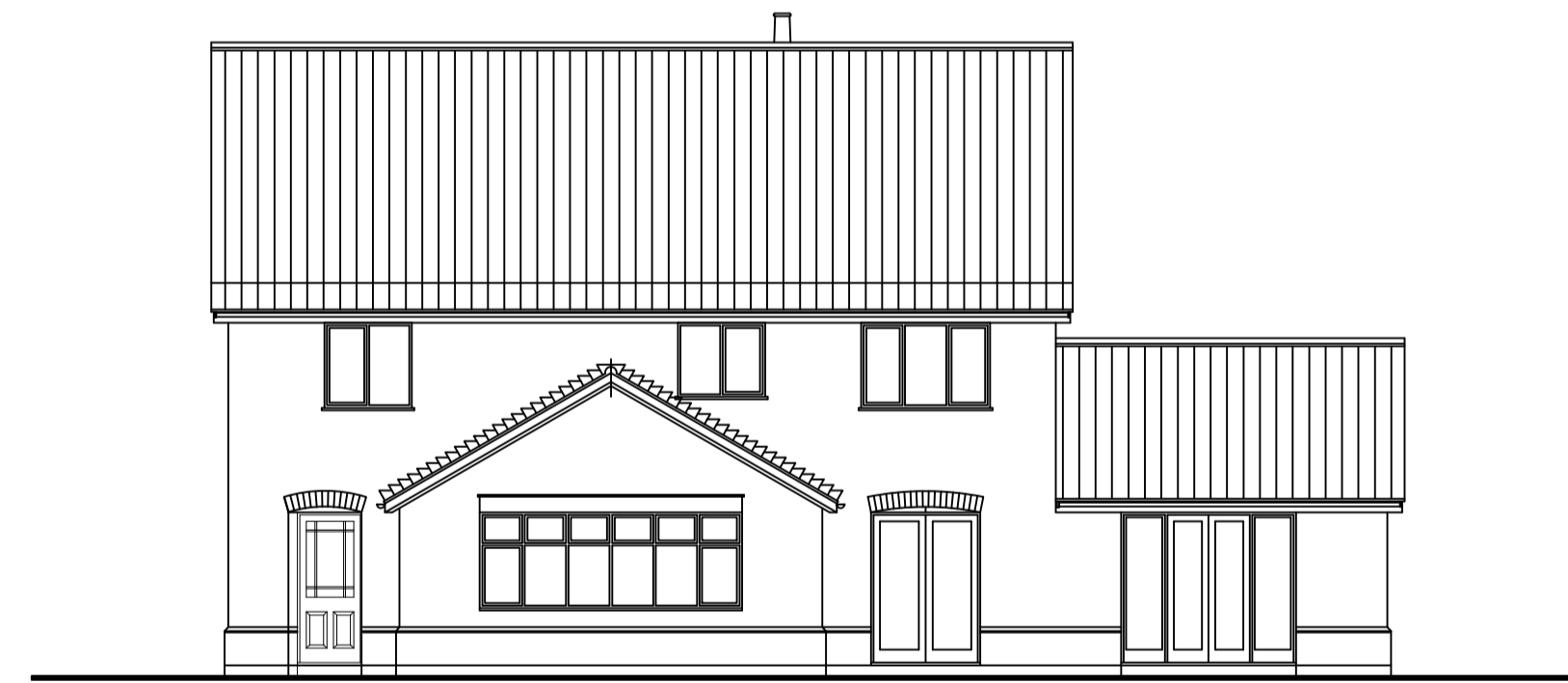

Rear Elevation
1:100

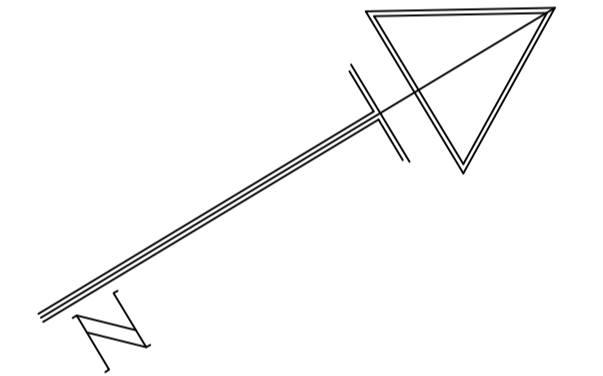

Andrew Middleton
23, Regent Street,
Great Yarmouth
NORFOLK
NR30 1RL Tel. (01493) 858611

Project
Residential development, Green Lane,
Filby, Gt Yarmouth.
Planning drawing

Client
Greenfields Properties Ltd

Scale 1:50 Date July 2020

This drawing is the copyright of Andrew Middleton and must not be reproduced or copied without express permission. All dimensions given are in millimetres and may be varied slightly to suit site conditions. Any major discrepancies to be reported to the Designer.

Dwg no. 1347/4

Revision

PROPOSED RESIDENTIAL DEVELOPMENT

Site off Ormesby Lane, Filby, Gt Yarmouth.
Planning drawing

House Type A



Front Elevation
1:100

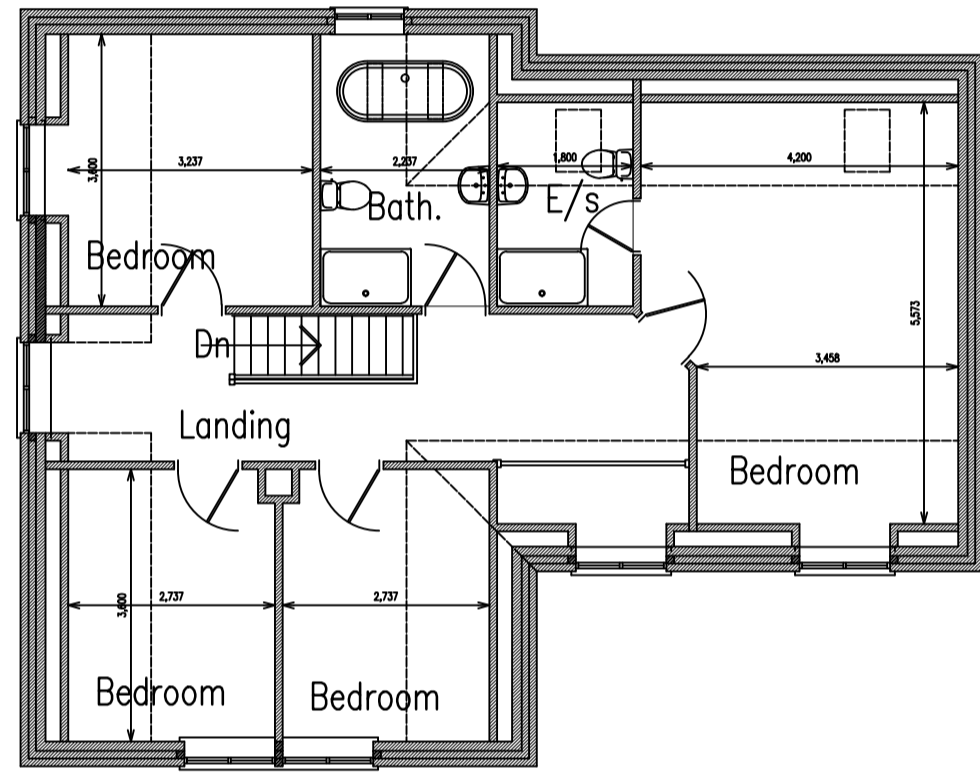

First Floor Plan
1:100

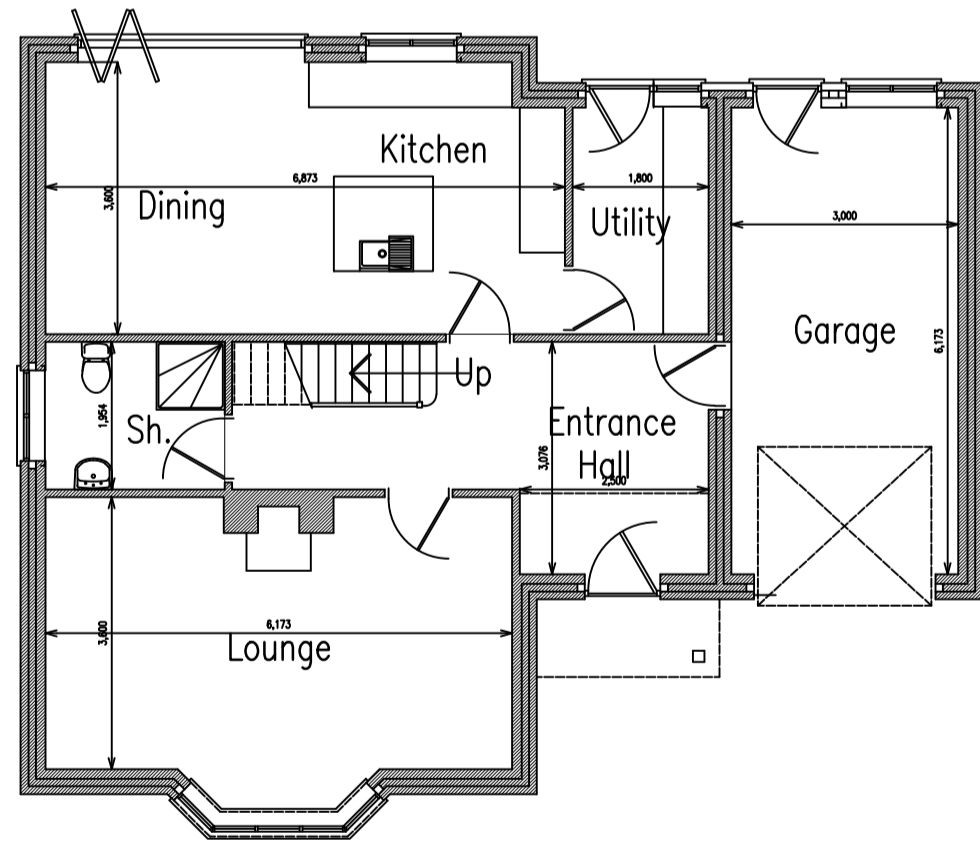

Ground Floor Plan
1:100

House Type B



Front Elevation
1:100

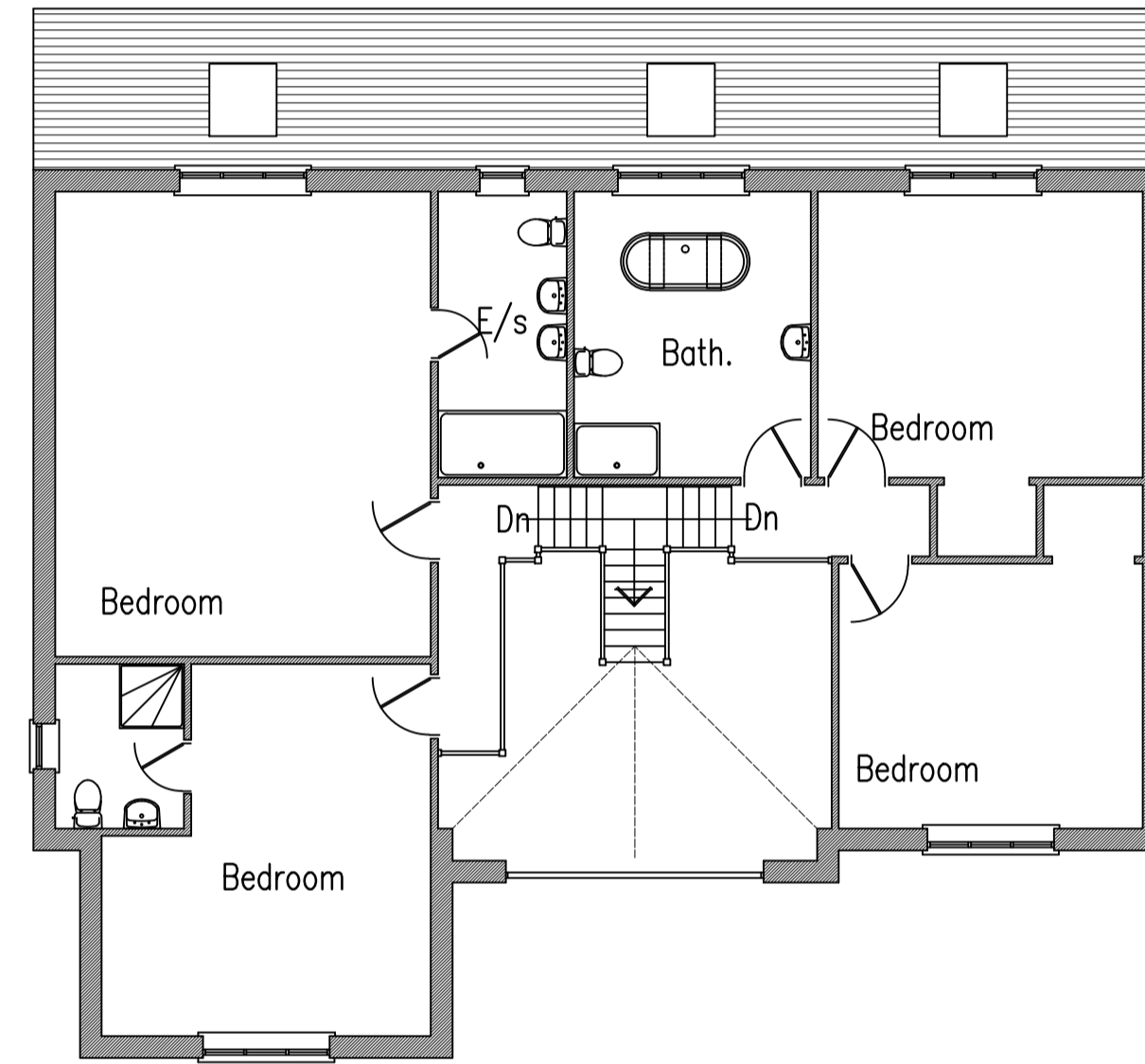

First Floor Plan
1:100

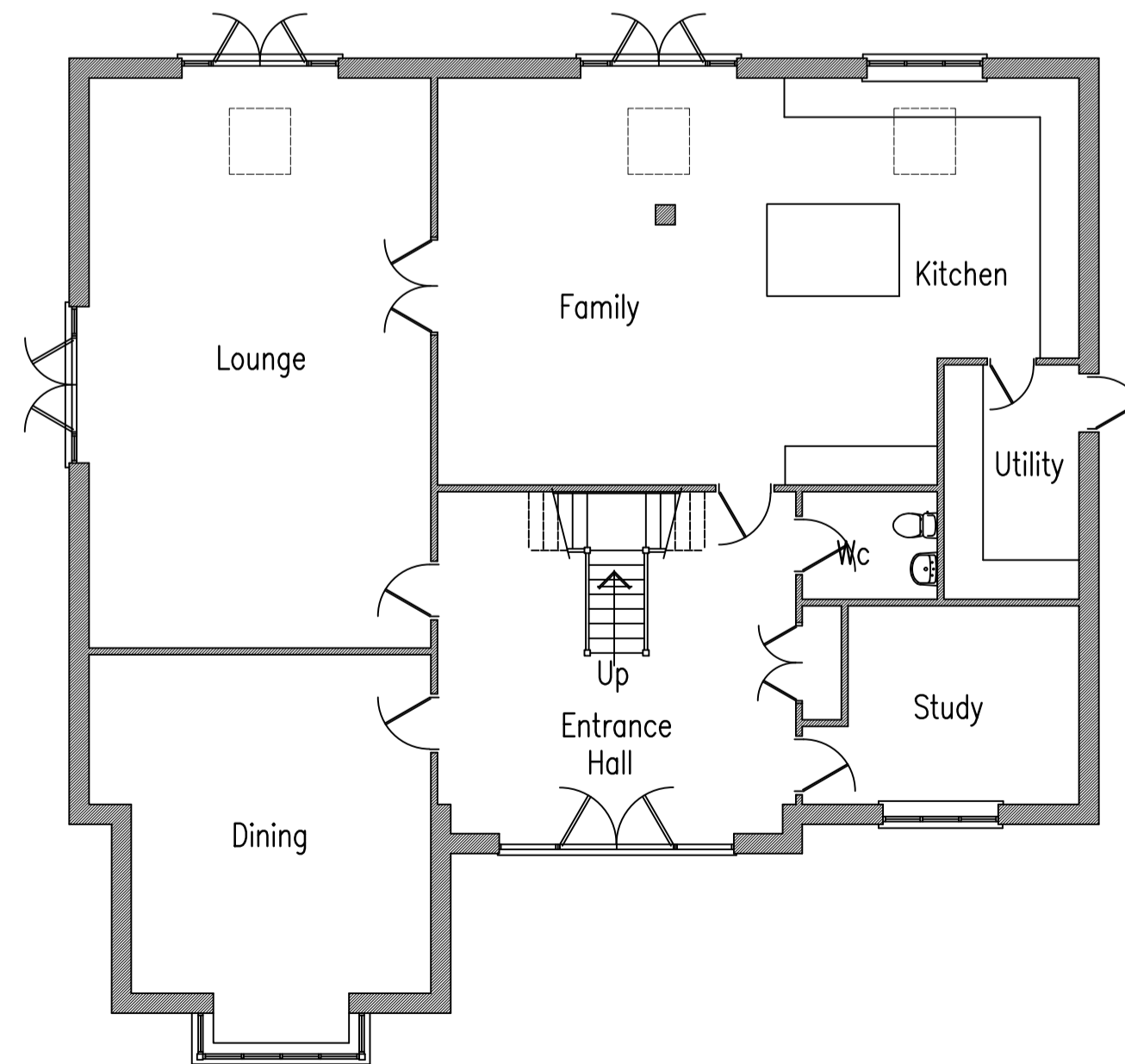

Ground Floor Plan
1:100

House Type C



Front Elevation
1:100

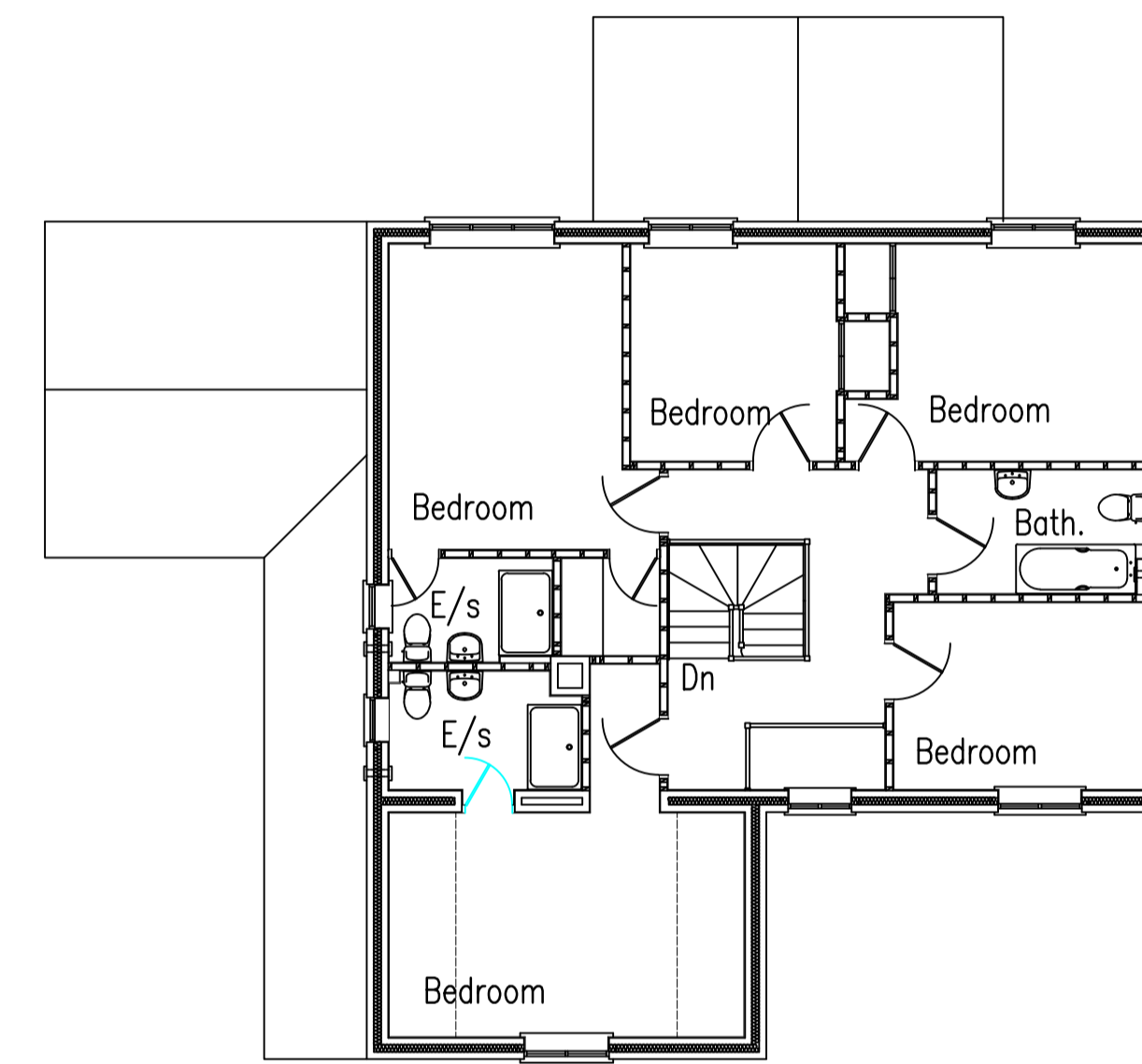

First Floor Plan
1:100

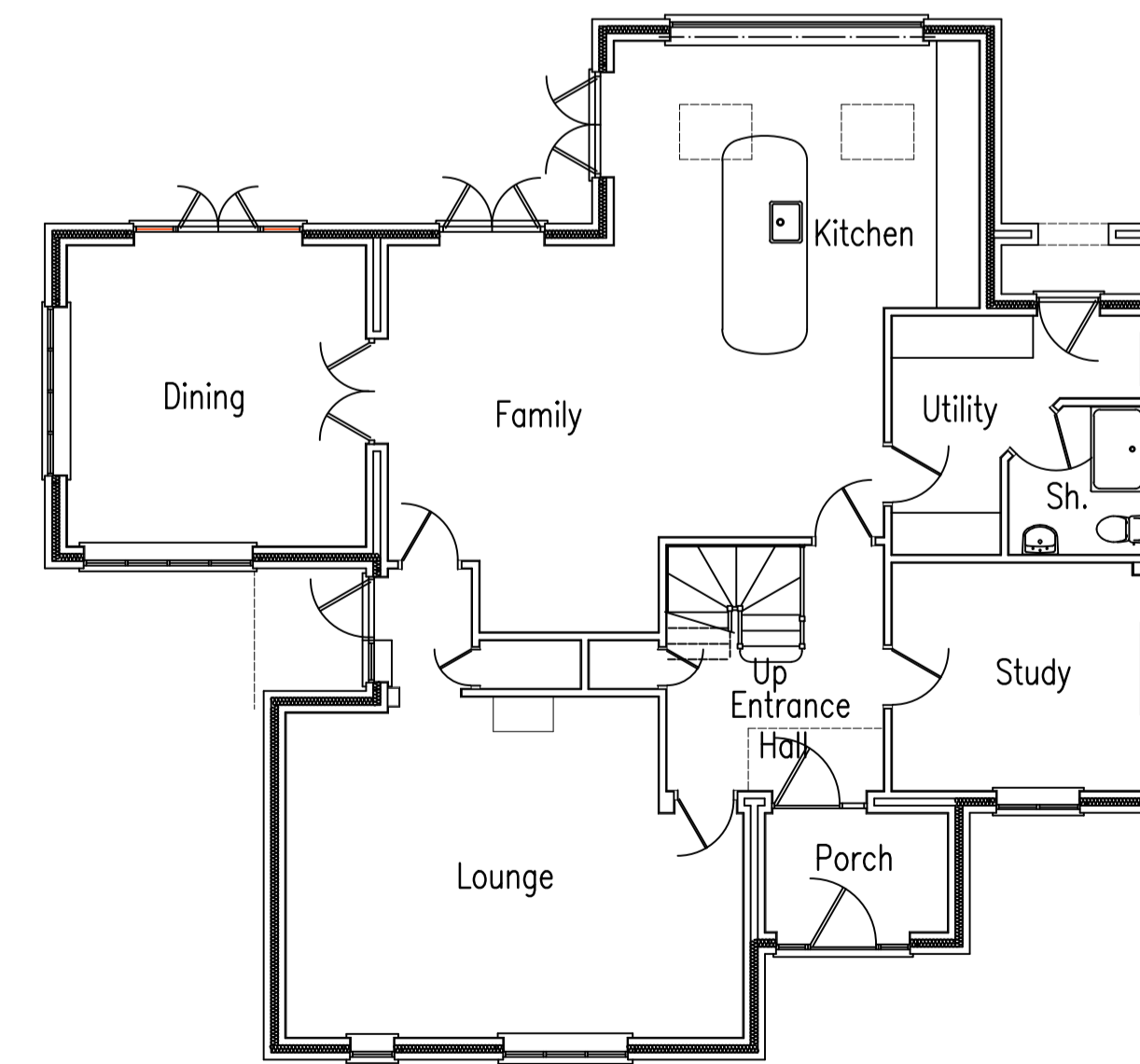

Ground Floor Plan
1:100

Andrew Middleton
23, Regent Street,
Great Yarmouth
NORFOLK
NR30 1RL Tel. (01493) 858611

Project
Residential development, Green Lane,
Filby, Gt Yarmouth.
Planning drawing

Client
Greenfield Properties Ltd

Scale 1:100 Date June 2020

This drawing is the copyright of Andrew Middleton and must not be reproduced or copied without express permission. All dimensions given are in millimetres and may be varied slightly to suit site conditions. Any major discrepancies to be reported to the Designer.

Dwg no. 1347/2

Revision

Residential Development. Site to rear of Philmar Lodge, Ormesby Road, Filby

